# GATE SCHEDULE

| | GENERAL | DOOR TYPE | DOOR WIDTH | DOOR HEIGHT | DOOR MAT'L | DOOR FIN MAT'L | FRAME TYPE | FRAME MATERIAL | DETAIL | REMARKS |
|---|---|---|---|---|---|---|---|---|---|---|
| SG-1 | DOUBLE ROLLING GATE | - | 42' | 6' | WI | PTD | - | WI | 7/SP2.4 | PADLOCK, 180 SWING |
| SG-2 | DOUBLE MAN GATE | - | 6' | 6' | CL | - | - | - | " | PADLOCK, 180 SWING |
| SG-3 | DOUBLE MAN GATE | - | 6' | 4' | CL | - | - | - | " | PADLOCK, 180 SWING |
| SG-4 | DOUBLE SWING GATE | - | 22' | 4' | CL | - | - | - | " | PADLOCK, 180 SWING |

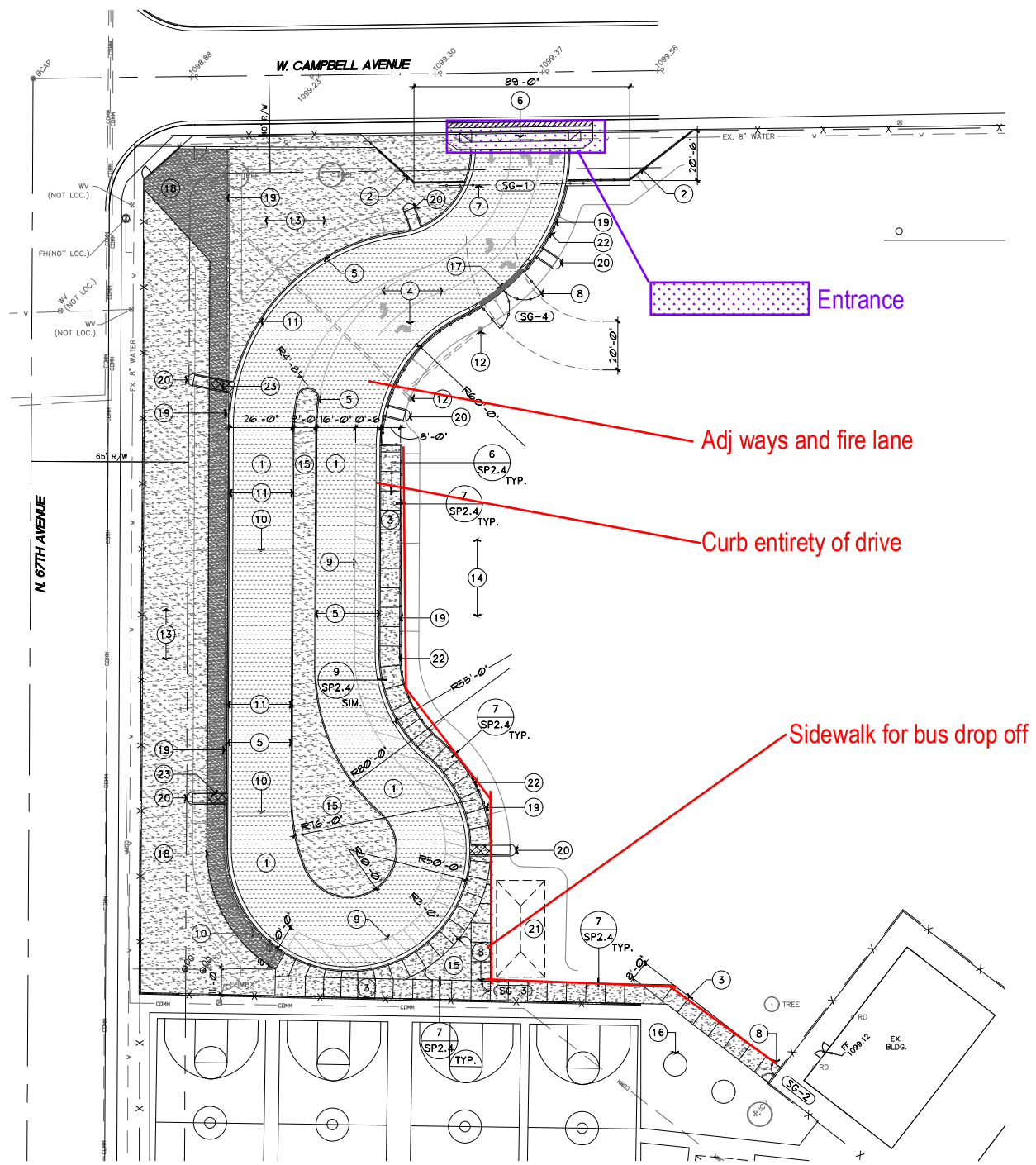


1 ENLARGED SITE PLAN
SCALE: 1" = 30'-0"

## KEYNOTES:

1. NEW ASPHALT PAVING - SEE CIVIL DRAWINGS
2. NEW 6'-0" HIGH WROUGHT IRON FENCING AT MAIN ENTRY - SEE DETAIL 1/SP2.4
3. NEW CONCRETE SIDEWALK / FLATWORK
4. NEW ASPHALT STRIPING
5. NEW CONCRETE CURBING
6. NEW DRIVEWAY ENTRANCE - SEE CIVIL DRAWINGS
7. NEW ROLLING GATE. CONTRACTOR TO PROVIDE 18' WIDE CONCRETE SLAB TO RECEIVE GATE PANEL WHEN FULLY OPEN - SEE GATE SCHEDULE.
8. NEW CHAINLINK GATE - SEE GATE SCHEDULE
9. NEW BUS PICK-UP AND DROP-OFF AREA
10. NEW SPEED HUMP
11. NEW PAINTED RED CURB
12. NEW FLOOD IRRIGATION VALVE - SEE CIVIL DRAWINGS
13. NEW RETENTION AREA - SEE CIVIL DRAWINGS
14. CONTRACTOR TO PROVIDE NEW GRASS SEED AT CONSTRUCTION AREAS AS REQUIRED
15. 4' DEEP DECOMPOSED GRANITE AT CENTER ISLAND
16. RELOCATED TETHERBALL COURT
17. MOUNTABLE CURB - SEE CIVIL DRAWINGS
18. STABILIZED DECOMPOSED GRANITE WALKING PATH - SEE CIVIL DRAWINGS
19. 4'-0" HIGH CHAINLINK FENCING
20. CONCRETE SPLASH PAD - SEE CIVIL DRAWINGS
21. STABILIZED DECOMPOSED GRANITE PAD AND 20'X40' FABRIC SHADE STRUCTURE BY CONTRACTOR
22. CONTRACTOR TO PROVIDE FABRIC MESH ALONG THE ENTIRE LENGTH OF THIS FENCE LINE
23. CROSS HATCH INDICATES CONCRETE WALK OVER SPLASH PAD - SEE CIVIL DRAWINGS

## GENERAL NOTES:

A. AT NO PARKING AREAS: PAINT CURBS / CONCRETE RED

B. ALL SLABS AND SIDEWALKS TO BE A MIN. OF 4" THICK 3,000 PSI

C. CONTRACTOR TO VERIFY ALL SITE CONDITIONS AND DIMENSIONS PRIOR TO BEGINNING THIS CONSTRUCTION. NOTIFY ARCHITECT IMMEDIATELY OF ANY AND ALL DISCREPANCIES - TYPICAL

D. CONTRACTOR SHALL VERIFY LOCATION OF ALL UTILITIES PRIOR TO COMMENCING WITH THIS CONSTRUCTION - TYP.

E. CONTRACTOR SHALL REPAIR/REPLACE ANY AND ALL FINISHES THAT ARE DAMAGED DURING THE COURSE OF THIS CONSTRUCTION AT NO ADDITIONAL COST TO THE OWNER - TYP.

F. CONTRACTOR SHALL MAINTAIN A SAFE AND SECURE SITE AT ALL TIMES DURING THE COURSE OF THIS CONSTRUCTION - TYP.

G. THE USE OF PROFANITY, TOBACCO, ALCOHOL OR OTHER DRUGS WILL NOT BE ALLOWED ON THIS SITE. FAILURE TO ADHERE TO THESE RULES SHALL RESULT IN REMOVAL FROM THIS PROJECT SITE

H. CONTRACTOR SHALL PROTECT AND PROVIDE IRRIGATION TO ALL EXISTING LANDSCAPING DURING THE COURSE OF THIS CONSTRUCTION. CONTRACTOR SHALL REPLACE ANY PLANT MATERIAL THAT IS DAMAGED OR DIES DURING THE COURSE OF THIS CONSTRUCTION WITH LIKE MATERIAL

I. DEVELOPMENT AND USE OF THIS SITE WILL CONFORM WITH ALL APPLICABLE CODES AND ORDINANCES.

J. ALL NEW OR RELOCATED UTILITIES WILL BE PLACED UNDERGROUND

K. PAINT ALL CURBS TO MATCH EXISTING PAINTED CURBS - COORDINATE WITH DISTRICT PERSONNEL

L. ALL NEW CONCRETE SIDEWALKS AND PADS ARE TO BE INSTALLED FLUSH WITH EXISTING CONCRETE SIDEWALKS AND PADS. PIN AND EPOXY (TO EXISTING CONCRETE) WITH NO. 4 X 12" REINFORCEMENT BARS AT 24" O.C. MIN. OF 6" INTO EXISTING CONCRETE. FINISH COLOR AND TEXTURE TO MATCH EXISTING ADJACENT SURFACE (MIN. 4" TO 6", VERIFY THICKNESS WITH EXISTING ADJACENT CONCRETE)

M. COMPACT EXISTING SOIL AND ABC TO 95% DENSITY. APPLY PRE-EMERGENT TREATMENT TO SOIL PRIOR TO POURING CONCRETE SLABS

N. SLOPE GRADE AT EACH SIDE OF SIDEWALK AND AT END OF PADS TO WITHIN 2" OF THE TOP OF CONCRETE

O. SIDE SLOPE ON CONCRETE SIDEWALKS TO BE AT 2 PERCENT MAX. CONTRACTOR TO SCHEDULE INTERIOR CONCRETE WORK PRIOR TO SITE WORK. COORDINATE WITH ARCHITECT AND OWNER.


adm group
architecture. design. management.
2100 WEST 15TH STREET I TEMPE, AZ 85281 I 480.285.3800


REGISTERED ARCHITECT CERTIFICATE NO. 36768 JENIFER E. WESKALNIES Date Signed 2-15-2022 Arizona U.S.A. Expires 09/30/2022

DIGITALLY SIGNED PER A231R

HOLIDAY PARK ELEMENTARY SCHOOL
4417 NORTH 66TH AVENUE
PHOENIX, ARIZONA 85033

NEW BUS DROP OFF - PICK UP

Revisions Date

Project Number 7083-100
Date 2-15-2022
Drawn By VG/BA
Checked By BA

ENLARGED SITE PLAN

SP2.3


© COPYRIGHT 2020 BY ADM GROUP INC. THESE DOCUMENTS IN PRINTED AND ELECTRONIC FORM, ARE INSTRUMENTS OF SERVICE FOR USE SOLELY WITH RESPECT TO THIS PROJECT. ADM GROUP INC. RETAINS ALL COMMON LAW, STATUTORY AND OTHER RIGHTS, INCLUDING COPYRIGHTS. NO LICENSE OR RIGHT TO REPRODUCE OR USE THESE DOCUMENTS IS GRANTED OR IMPLIED, EXCEPT WITH THE WRITTEN PERMISSION OF ADM GROUP INC. UNAUTHORIZED REPRODUCTION OR USE IS STRICTLY PROHIBITED, VIOLATES THE COPYRIGHT LAWS OF THE UNITED STATES AND WILL SUBJECT THE VIOLATOR TO LEGAL PROSECUTION.